

Silent Night

Traditional
arr. by Shelia Lee

Silent Night

Traditional
arr. by Shelia Lee

Flute

Clarinet in B \flat

Accordion

Piano

1 5

CM 5 1 G7 5

Hold Bass & Chord

CM G7 CM

Fl.

B \flat Cl.

Acc.

Pno.

5

5 2 1

5 2 1

CM CM

Silent Night

2
9

Fl.

B♭ Cl.

Acc.

Pno.

G7 5 CM

G7 G7 CM

13

Fl.

B♭ Cl.

Acc.

Pno.

FM CM

13 3 2 1

FM FM CM

Silent Night

17

Fl.

B♭ Cl.

Acc.

Pno.

FM 3

CM

21

Fl.

B♭ Cl.

Acc.

Pno.

G7

CM

Silent Night

4
25

Fl.

B \flat Cl.

Acc.

Pno.

CM

G7

1

5

Silent Night

Accordion

Hold Bass & Chord

G7 - If you don't know 7th chords - Play Major

Traditional
arr. by Shelia Lee

Line 1: 5C (CM), 2G, 1E, 5G (G7), 4F, 2D, 1C

Line 5: 4G (CM), A, G, E, 4G, A, G, E

Line 9: 5D (G7), D, 3B, 4C (CM), C, 1G

Line 13: 3A (FM), A, 5C, B, A, 2G (CM), A, G, 1E

Line 17: A (FM), A, C, B, A, G (CM), A, G, E

Line 21: 3D (G7), D, 5F, 3D, 1B, 2C (CM), 4E

Line 25: 5C (CM), 2G, 1E, 5G (G7), 4F, 2D, 1C (CM)

Silent Night

Traditional
arr. by Shelia Lee

Clarinet in C

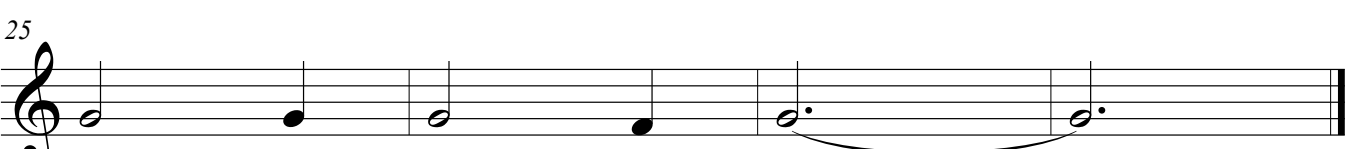
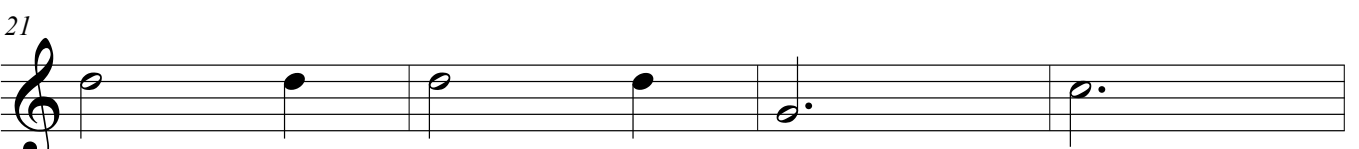
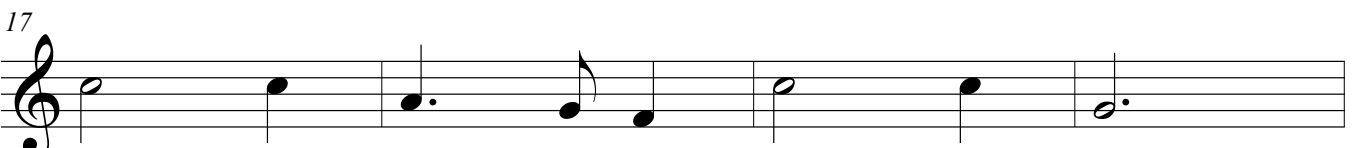
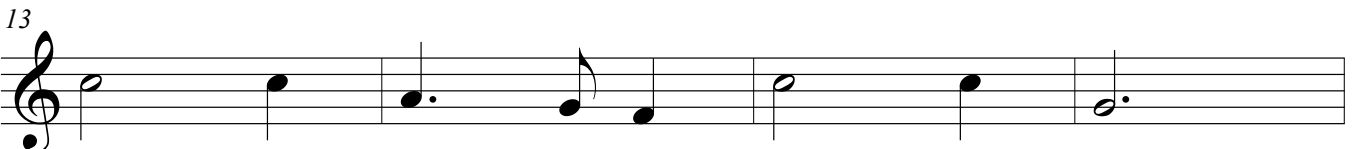
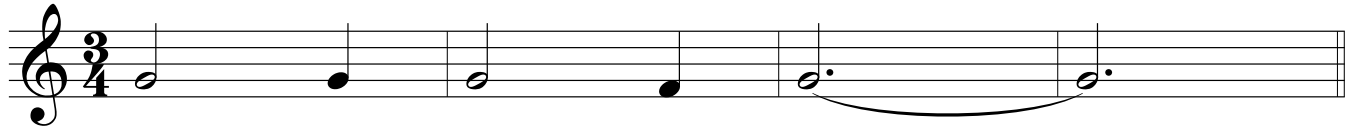

Silent Night

FLUTE

Traditional
arr. by Shelia Lee

5

9

13

17

21

25

E C B B C

E F E C

F F D E E E

F F A G F E F E C

F F A G F E F E C

F F E G

E C B B C

Silent Night

Traditional
arr. by Shelia Lee

Piano

Pno.

Pno.

Pno.
