

Lollipop

as sung by the Chordettes 1958

Julius Dixson &
Beverly Ross
arr. by Shelia Lee

1st Accordion

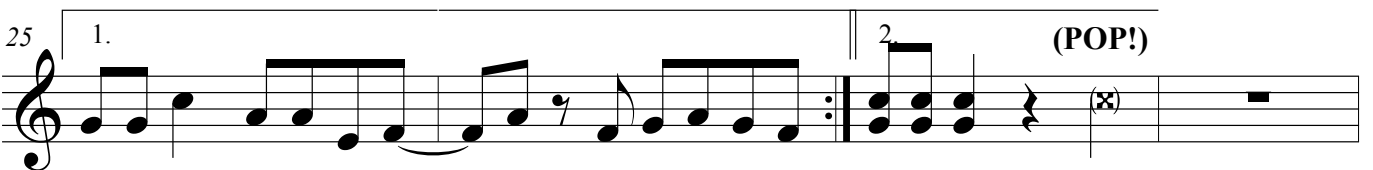
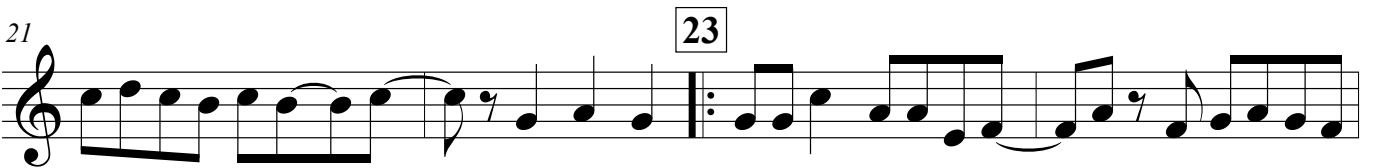
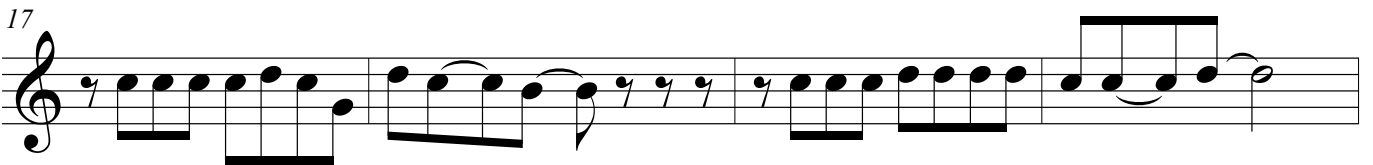
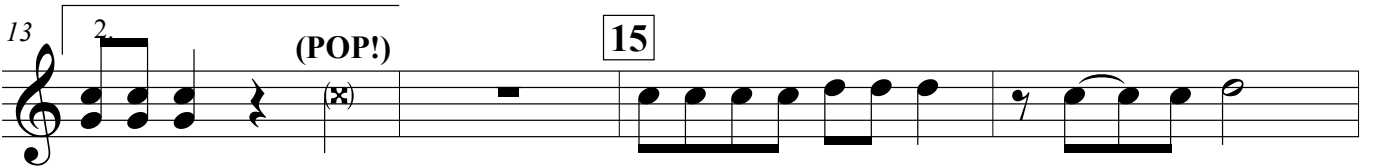
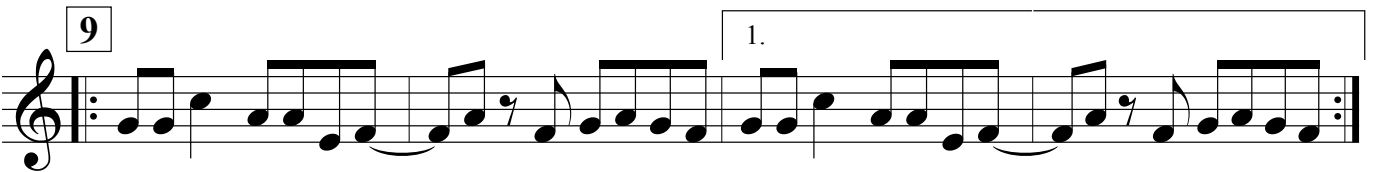
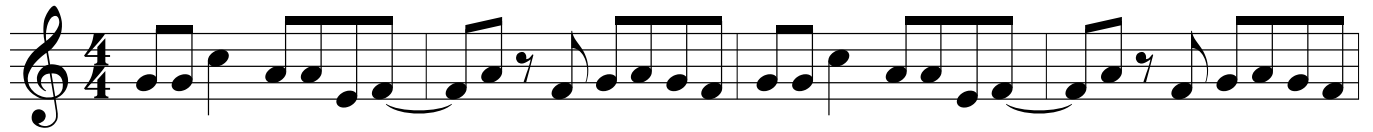

29

33

37

41

43

45

49

51

53

57

(POP!)

(x)

(x)

(x)

Lollipop

as sung by the Chordettes 1958

Julius Dixson &
Beverly Ross
arr. by Shelia Lee

2nd Accordion

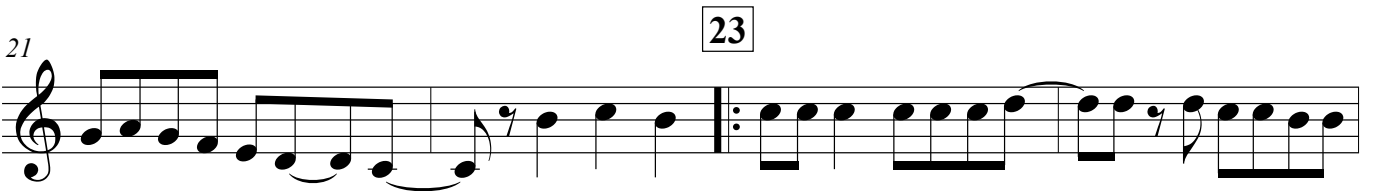
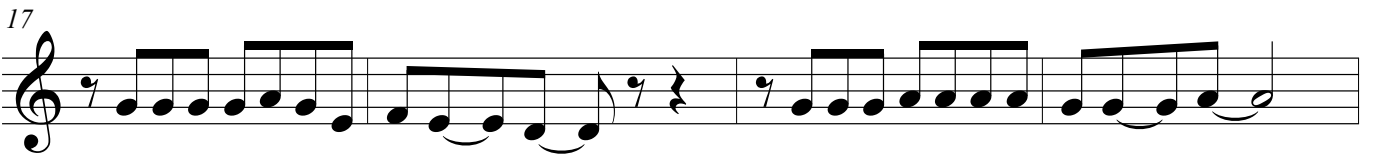
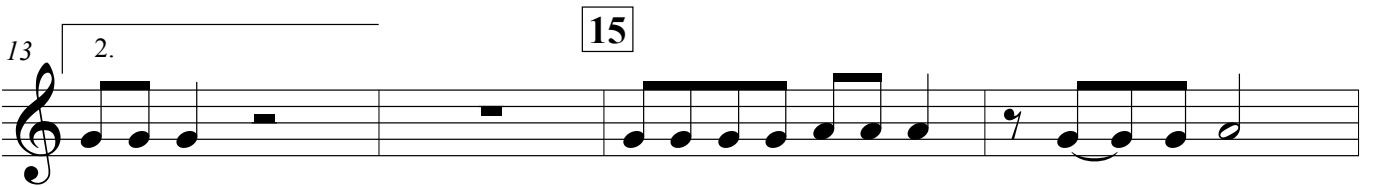
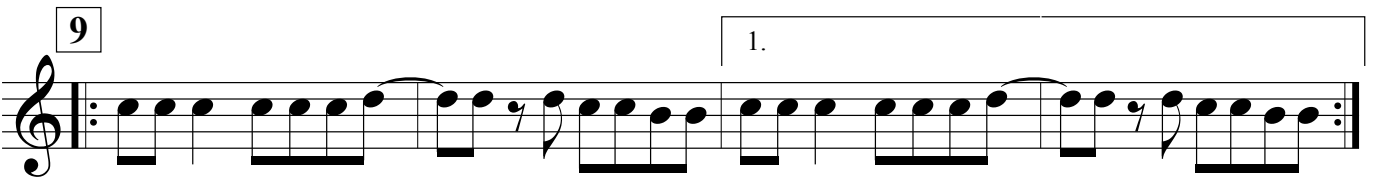

29

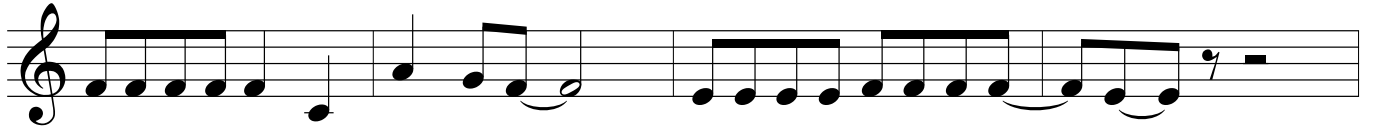

33

37

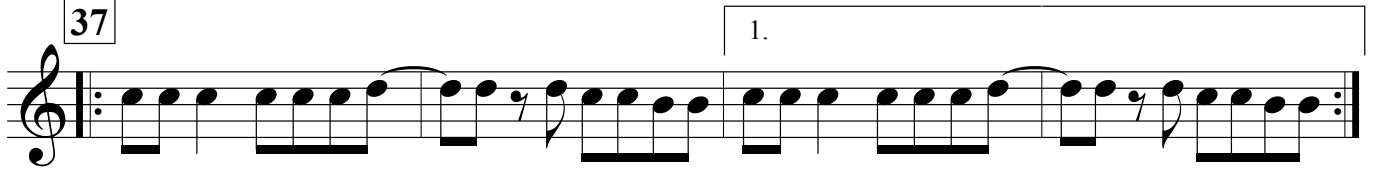

41

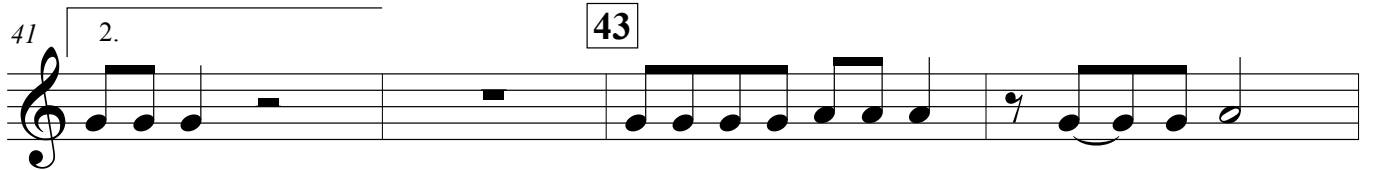

45

49

53

57

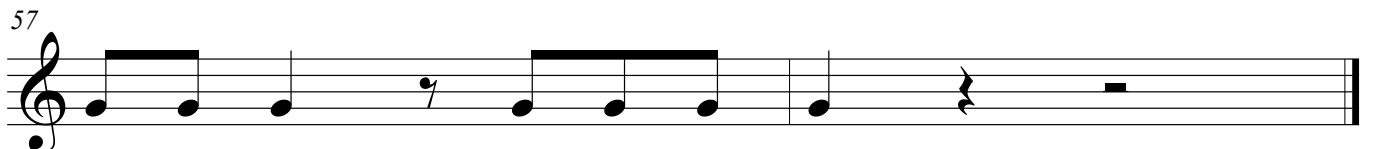

Lollipop

as sung by the Chordettes 1958

Julius Dixson &
Beverly Ross
arr. by Shelia Lee

3rd Accordion

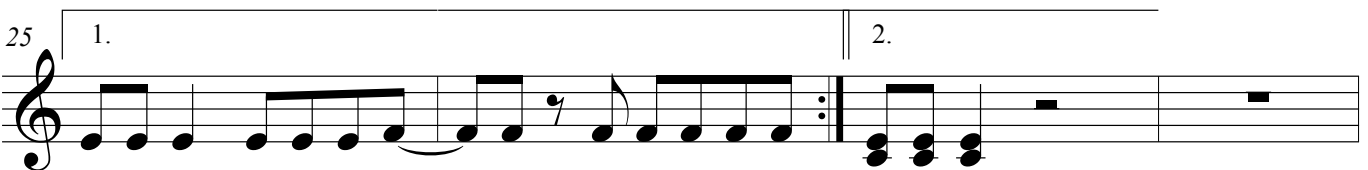
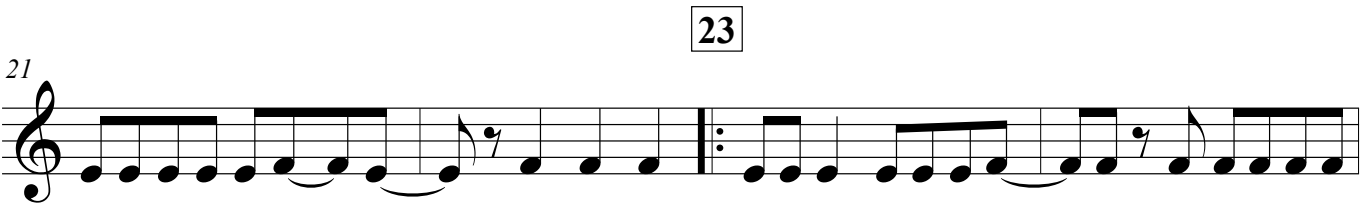
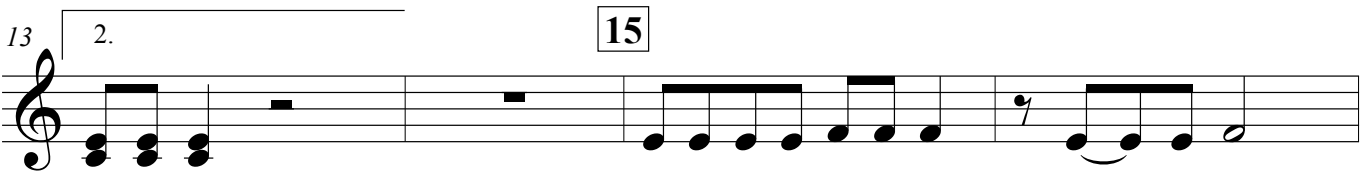
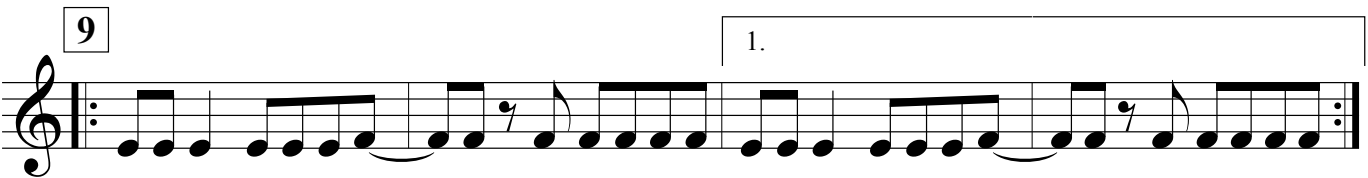
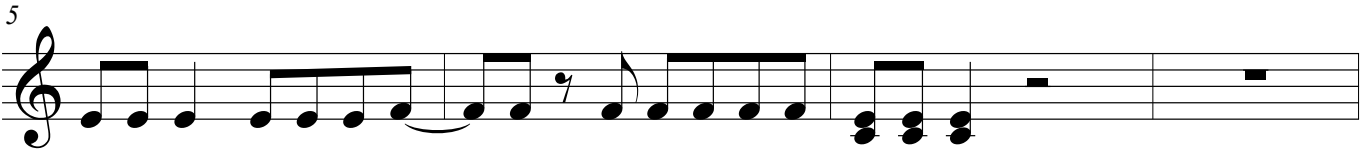
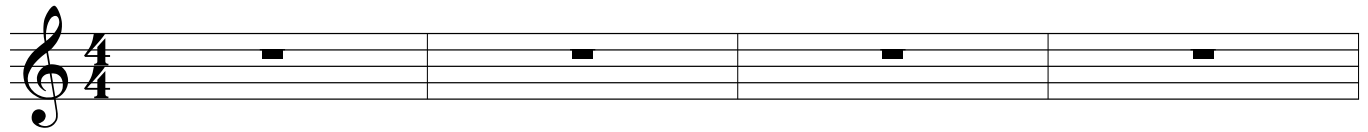

29

33

37

1.

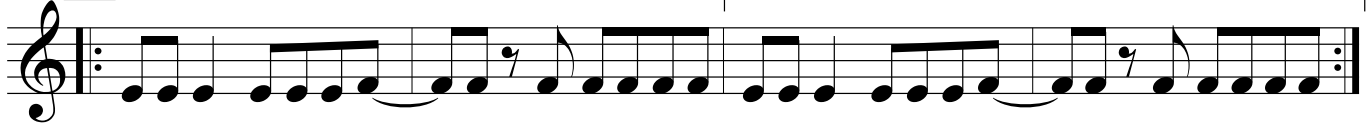

41

2.

43

45

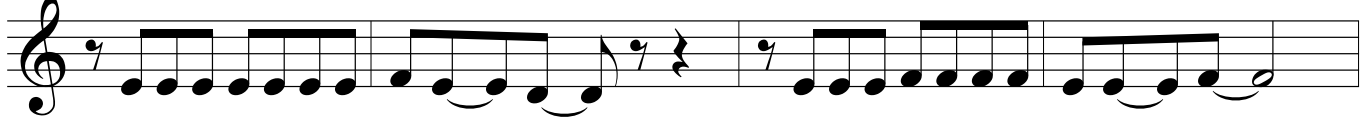

49

51

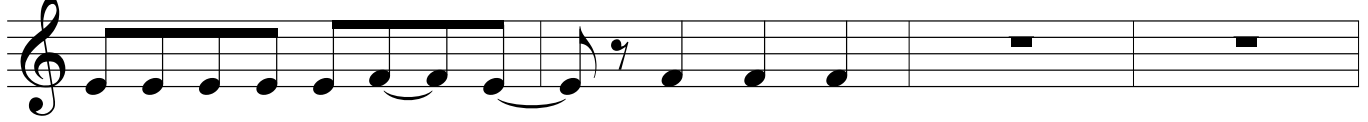

53

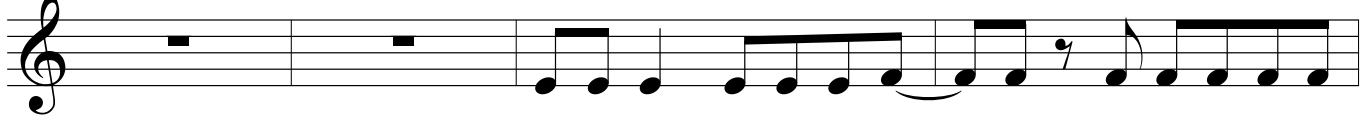

57

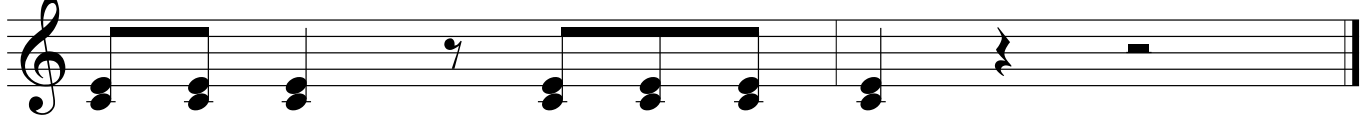

Lollipop

4th Accordion

as sung by the Chordettes 1958

Julius Dixson &
Beverly Ross
arr. by Shelia Lee

Chord symbols used in the score: G7, CM, Am, Dm, FM.

Measure numbers: 9, 15, 20, 23, 29.

31

36

37

41

43

46

51
